



NICHOLAS WALK INTO PERCEPTION CHOONG

PRESENTED BY



Art WeMe
Contemporary Gallery

唯美艺术画廊

NICHOLAS

WALK INTO PERCEPTION

CHOONG

1977

Having studied watercolor paintings and worked as a production assistant in the film industry, Nicholas is no stranger to the visual arts. He participated in and shaped the Sembilan Art Residency Programme in Seremban, exhibited at the National Art Gallery in Malaysia; he continues to engage in many solo and group exhibitions today.



EDUCATION

Help College (American Degree Program majoring in Mass Communications)
KDU (American Degree Program majoring in Mass Communications)

AWARDS

2018 Appointed Judge for Art Painting Category, Petron Vision National Art Competition
2018 Appointed Mural Artist for KVMRT - Mural @ Entrance A, Pasar Seni MRT Station KL

SOLO EXHIBITIONS (SELECTED)

2022 Twilight, Nicholas Choong Solo Exhibition, Art WeMe Contemporary Gallery, Kuala Lumpur
2021 Nocturne – Online Exhibition, Art WeMe Contemporary Gallery
2021 Surface Tension, A Solo Exhibition by Nicholas Choong, G13 Gallery, Kuala Lumpur
2020 A Rip in The Fabric of Time, The Art People Gallery / Artsy / Artsteps, Virtual + Online
2019 Particolare - Nicholas Choong Solo Exhibition, Art WeMe Contemporary Gallery, Pavilion KL, Kuala Lumpur
2016 R E T R O S P E K T I V :A Solo Exhibition by Nicholas Choong, Port Commune PJ

ARTIST RESIDENCE

2018 Southeast Asian Art Residency (February - April), Rimbun Dahan, Kuang

GROUP EXHIBITIONS

- 2023 ONE ART Taipei, Metropolitan Premier Taipei Hotel, Taipei, China
- 2022 CIMB Artober – Hotel Art Fair, Element Hotel, Kuala Lumpur
- 2022 Affordable Art Fair Singapore
- 2021 'Get-Go', K5 Gallery, Bukit Jalil KL
- 2021 Locals Only! 2021 , Taksu Gallery, Kuala Lumpur
- 2020 Traversing 175 (Group show celebrating The New Straits Times 175th Anniversary), Galeri Prima, KL
- 2020 'Unity Canvas' installation at Pavilion KL, Art WeMe Contemporary Gallery KL
- 2019 ART4SMALL, Balai Seni Maybank, Menara Maybank, KL
- 2019 Locals Only 2019, Taksu KL
- 2018 LIKU -LIKU , Creative Space, National Art Gallery of Malaysia, KL
- 2018 MORPHOSIS, Galeri Prima, Bangsar KL
- 2018 Sembilan Art Residency Exhibition, K7 Melaka in conjunction with the Melaka Festival 2018
- 2017 JOURNEY (sembilan Art Residency Inaugural Group Show), Hotel Seri Pacific KL
- 2016 Lukis, Ruang Sementara, Artrow, Publika KL
- 2015 Nada Rimba, Atelier Art Space Petaling Jaya
- 2015 'The Artist Is Present' performance at sembilan Art Residency's End of Year Wrap up Party, Awegallery Petaling Jaya

The background is an abstract composition of thick, expressive brushstrokes. The left side is dominated by vibrant red and orange hues, while the right side transitions into deep blues and purples. The strokes are layered and textured, creating a sense of depth and movement.

Art

works



Terra Firma 1 (SOLD)

123 x 93 cm | Oil on aluminium panel | 2020



Terra Firma 2

123 x 93 cm | Oil on aluminium panel | 2020



Terra Firma 3

123 x 93 cm | Oil on aluminium panel | 2020

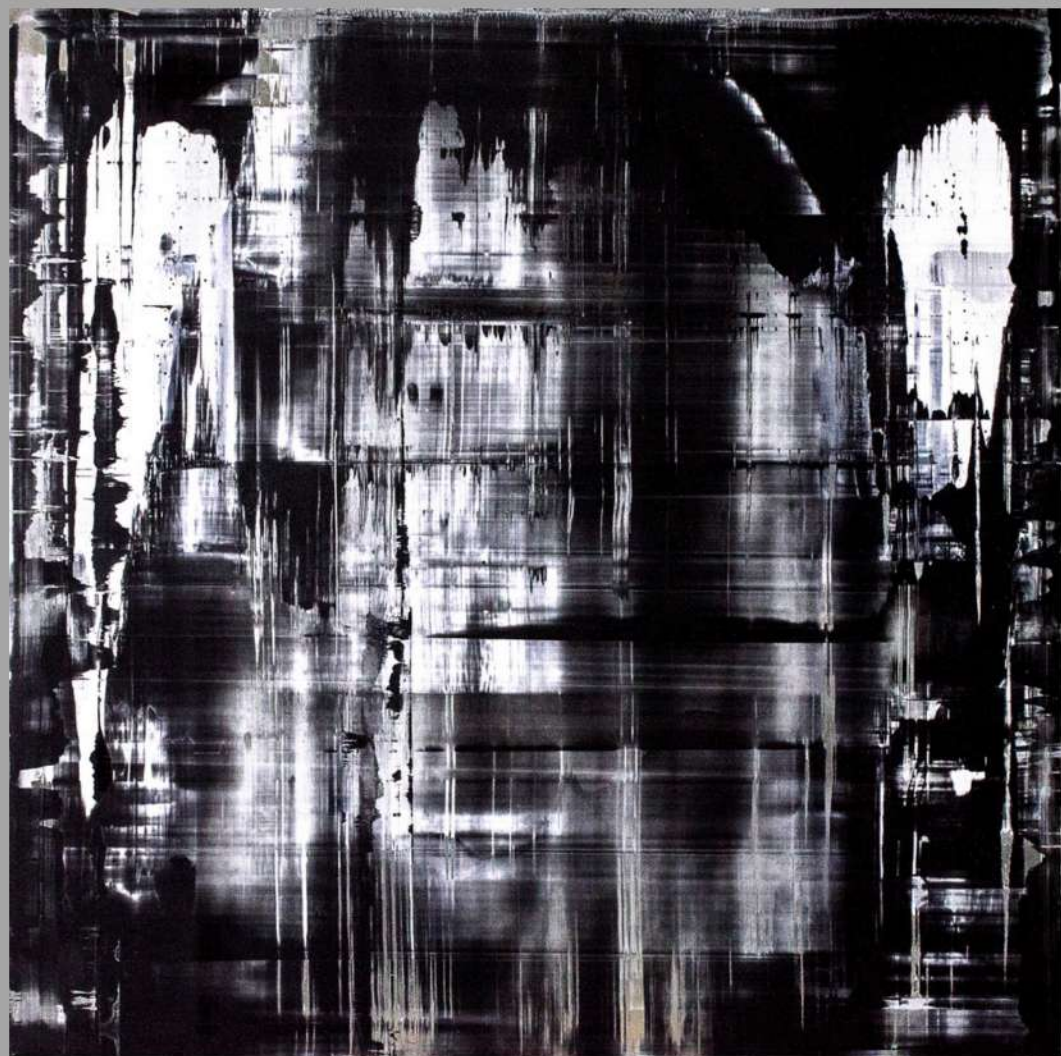

Fissure

122 x 122 cm | Oil on aluminium panel | 2020

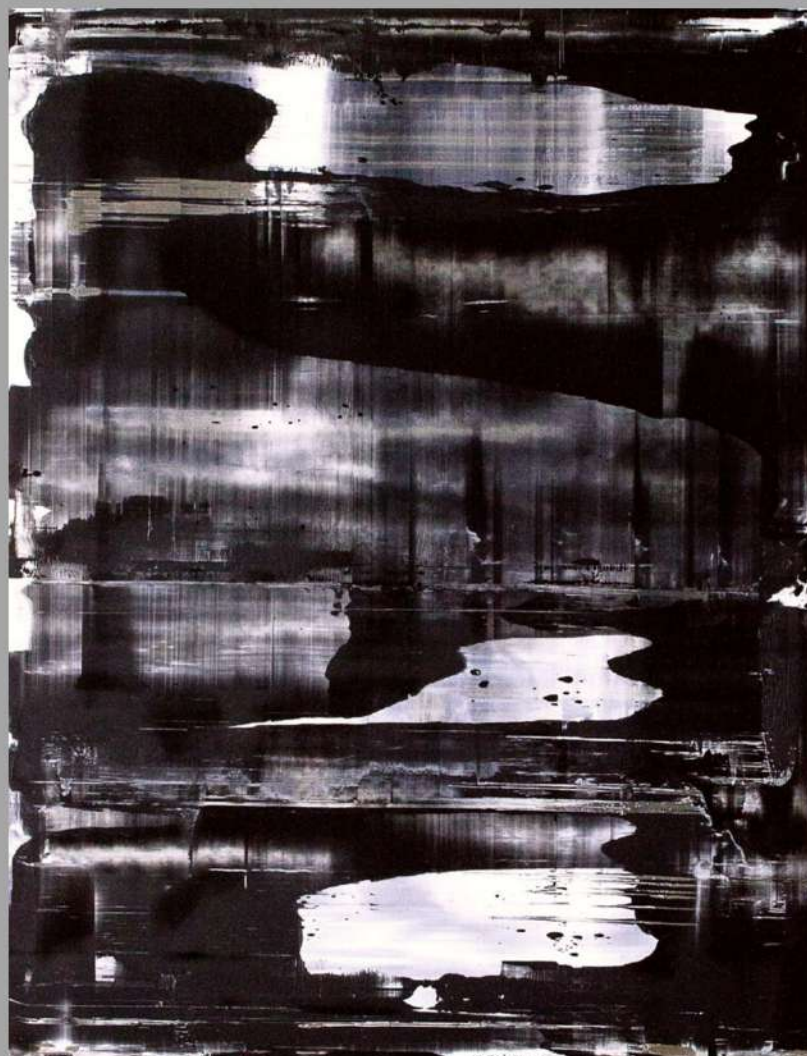

Terra Firma 5

123 x 93 cm | Oil on aluminium panel | 2020



Agent Of The Random ST. 02

122 x 122 cm | Oil on aluminium panel | 2020



An Improbable Vista ST.05

122 x 122 cm | Oil on aluminium panel | 2020



Iridescent ST.04

122 x 122 cm | Oil on aluminium panel | 2020



Art WeMe
Contemporary Gallery

唯美艺术画廊



Deconstruction Appropriations

122 x 122 cm | Oil on aluminium panel | 2020



Celestial Material

122 x 122 cm | Oil on aluminium panel | 2020

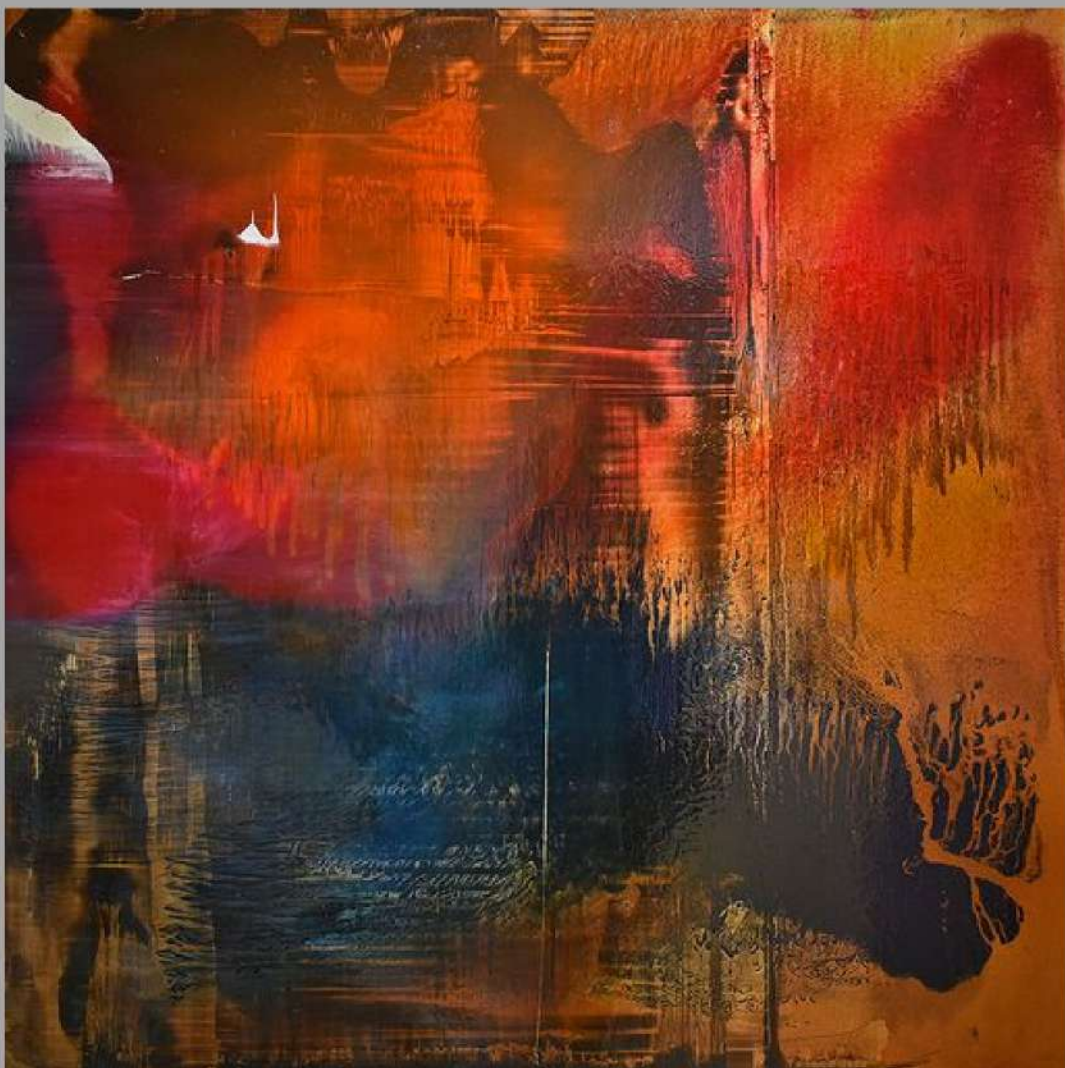

Smokescreen

122 x 122 cm | Oil on aluminium panel | 2021



Enchelon

122 x 122 cm | Oil on aluminium panel | 2021



Always

127 x 163 cm | Mixed media on canvas | 2020



Cacaphony

127 x 163 cm | Mixed media on canvas | 2020

"It's about the need to document a place where I live. A place I've spent many years looking out in awe of. I discovered that the cityscapes is not portraying different parts of a system, but as a whole. You are only as strong as your base. If your foundation is not secure, then you will not be secure in your later endeavours. If you come from a place of awe and wonder then you will see that the world is magical. "

-- Nicholas Choong

The Cityscapes Series is a series that broadcasts vivid, emotional responses to life in Kuala Lumpur.

In Nicholas' paintings, Kuala Lumpur is a city of lights full of vigor and passion; but a trace of loneliness lingers in the city.



NICHOLAS CHOONG



Infer (SOLD)

121.4 x 181.2 cm | Oil on canvas | 2022

CITYSCAPES 2017-2023



Art WeMe
Contemporary Gallery

唯美艺术画廊



Epinephrine

122 x 122 cm | Oil & spray paint on aluminium composite panel
| 2023

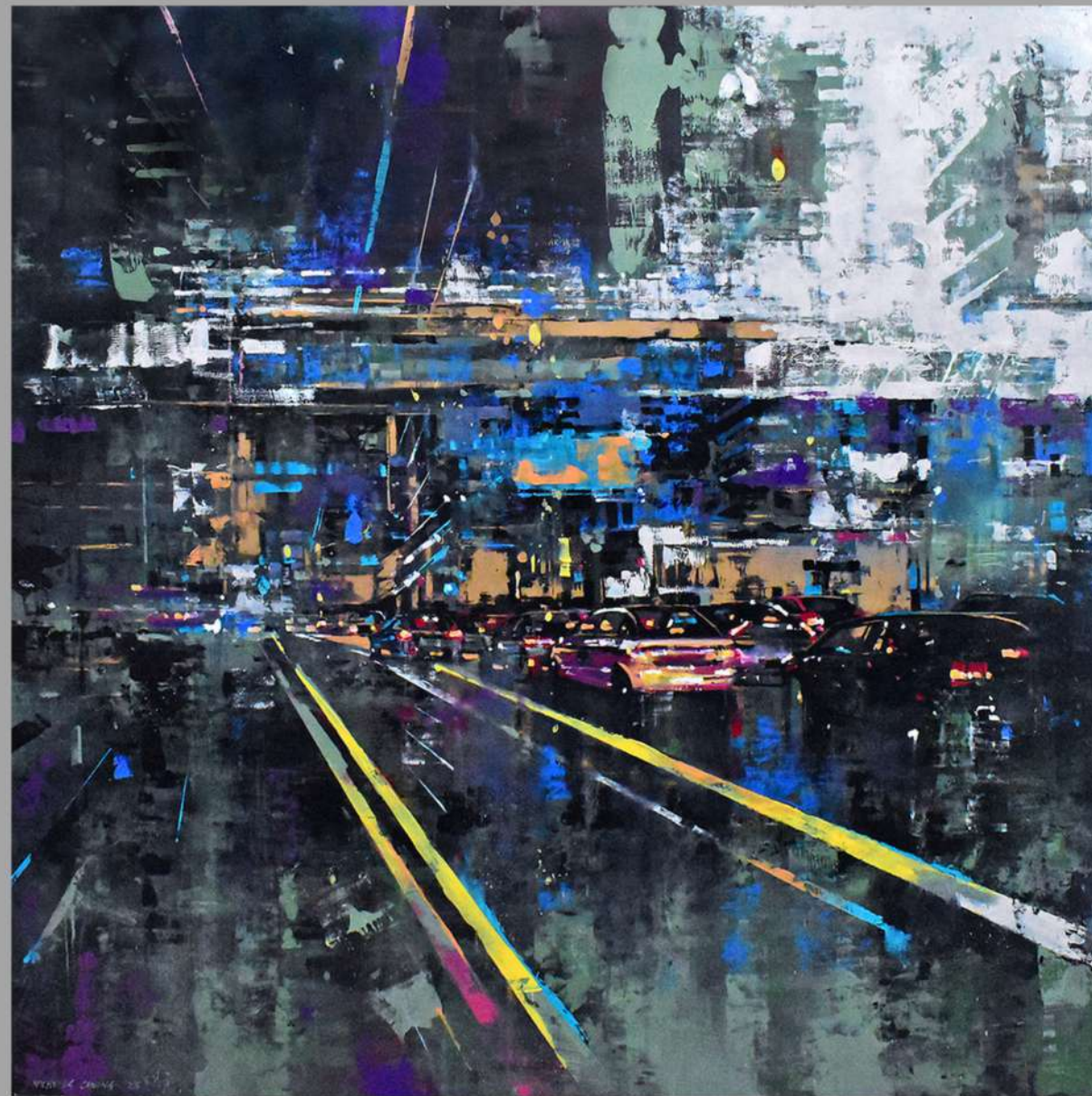

Kampung Baru, KL

122 x 122 cm | Oil & spray paint on aluminium composite panel
| 2023



Art WeMe
Contemporary Gallery

唯美艺术画廊



Event Horizon

122 x 122 cm | Oil & spray paint on aluminium composite panel
| 2023

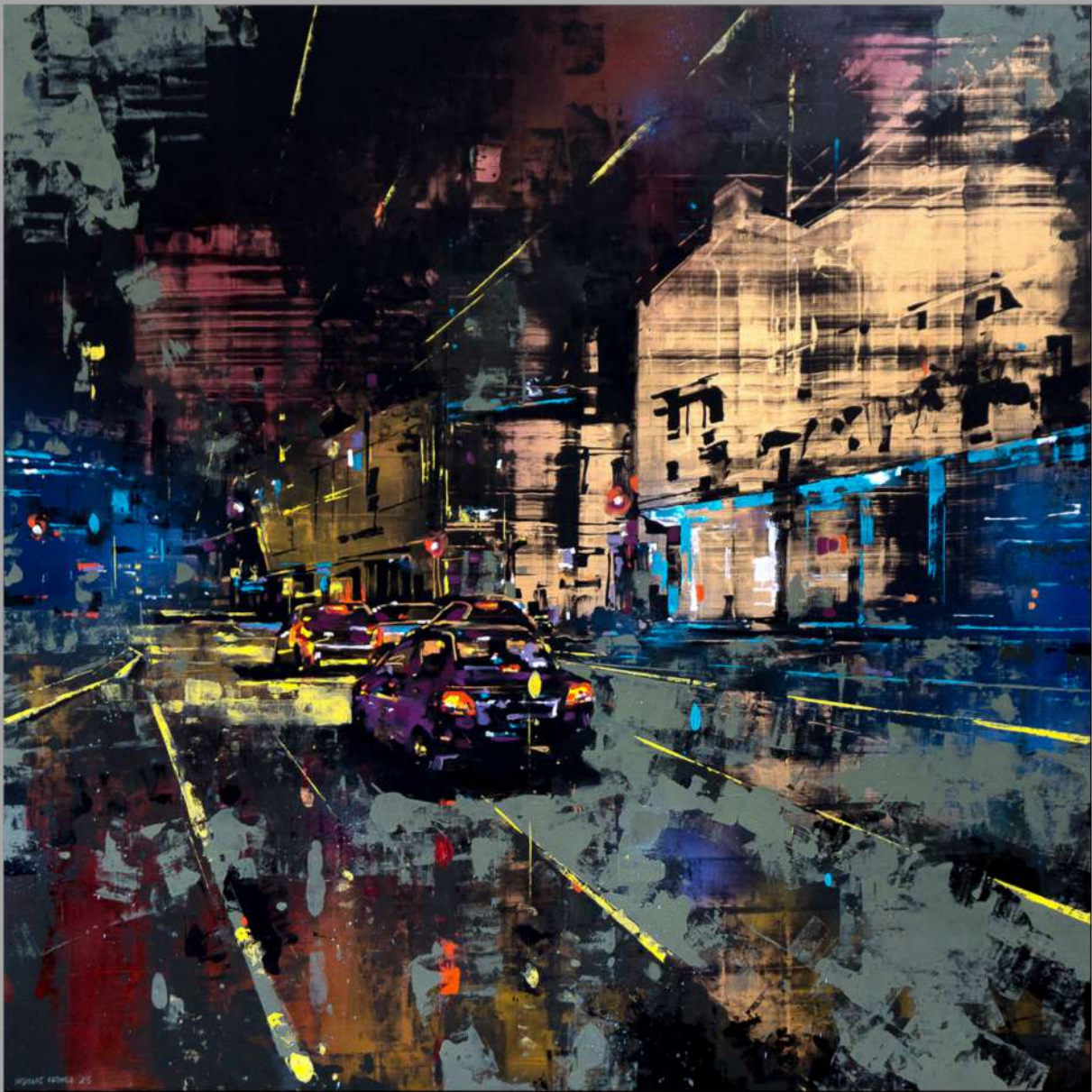

Equinox

122 x 122 cm | Oil & spray paint on aluminium composite panel
| 2023



Echo

122 x 122 cm | Oil & spray on aluminum panel | 2023



Maelstrom

61 x 91 cm | Oil on canvas | 2021



Fortuna

152 x 152 cm | Oil on canvas | 2022



Sort Sol

91 x 91 cm | Oil on canvas | 2021



Filter

152 x 152 cm | Oil on canvas | 2021

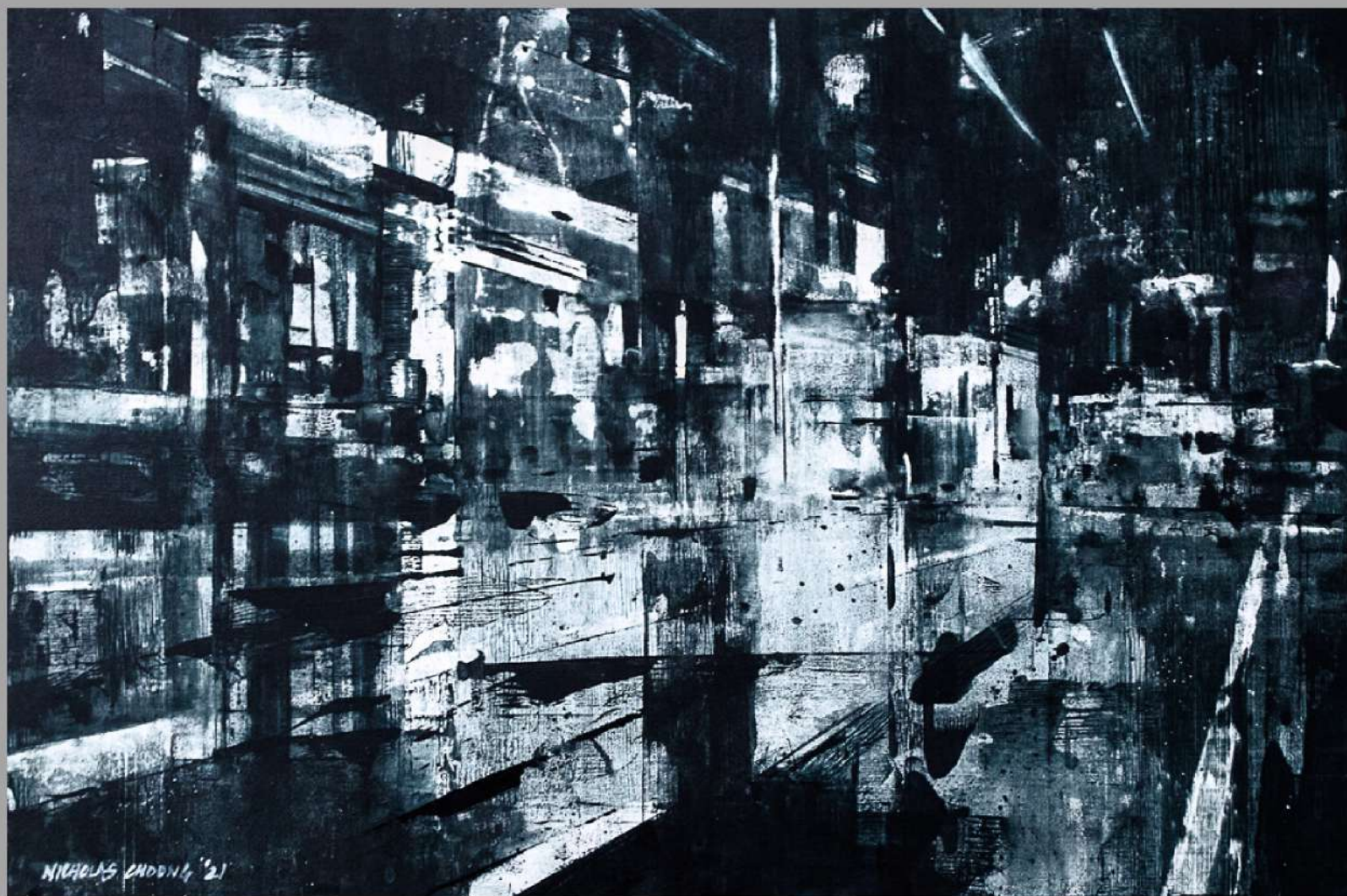

Tectonic Nocturne

61 x 91 cm | Oil on canvas | 2021

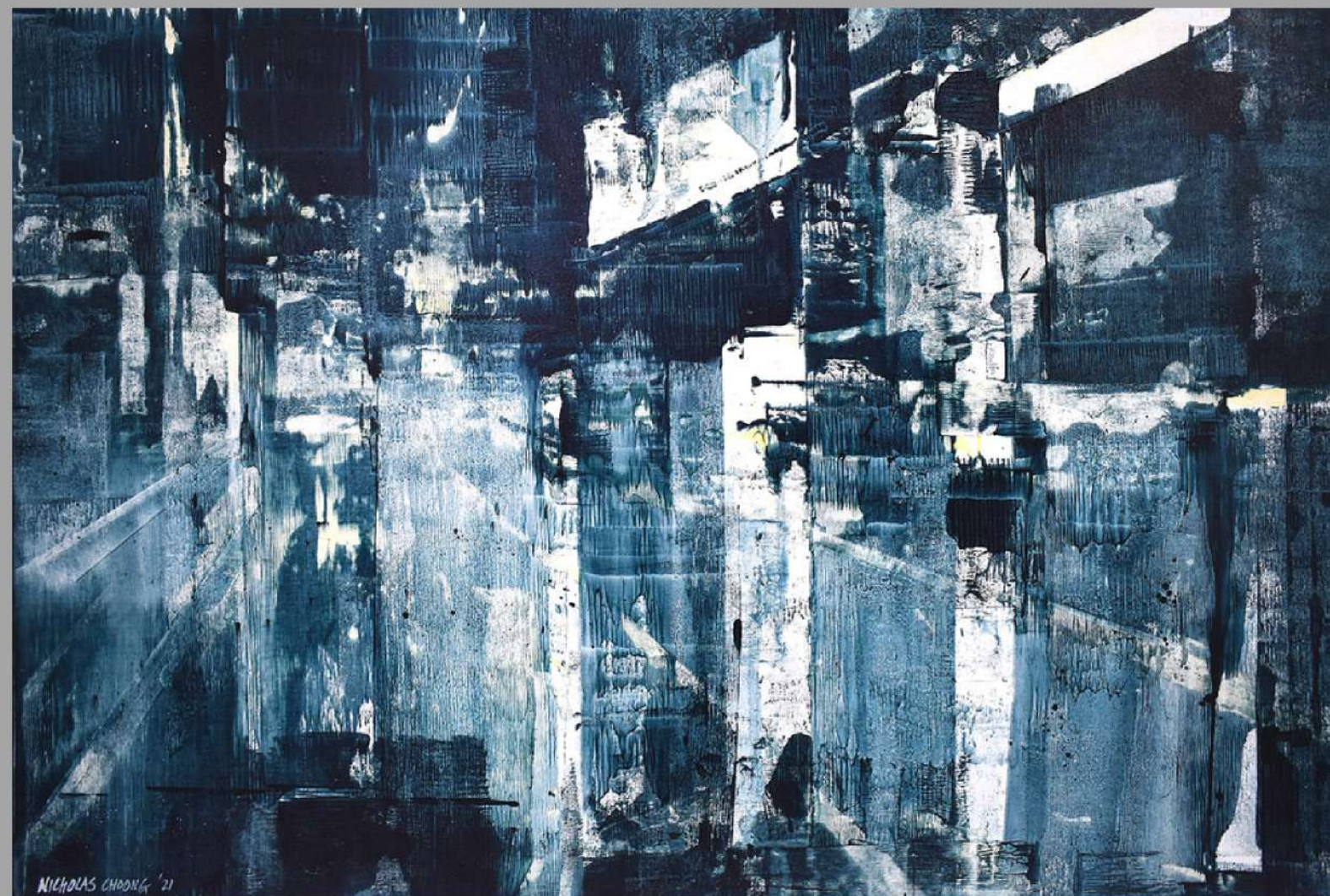

Empyrean Nocturne

61 x 91 cm | Oil on canvas | 2021

NICHOLAS CHOONG

CITYSCAPES 2017-2023



Effervescence

91 x 122 cm | Oil on board | 2021



Vex

91 x 91 cm | Oil on canvas | 2021



Triune

122 x 122 cm | Oil on canvas | 2021



Rubicon

122 x 122 cm | Oil on canvas | 2022



Composition In Fresco Blue

91.5 x 91.5 cm | Oil on canvas | 2022



Jalan Tun HS Lee At Dusk

91.5 x 91.5 cm | Oil on canvas | 2022



KL 29

102 x 102 cm | Oil on canvas | 2017



Vista

122 x 122 cm | Oil on canvas | 2022



Coerce

122 x 122 cm | Oil on canvas | 2022



Revenant

153 x 153 cm | Oil on canvas | 2021



Survive 2

122 x 122 cm | Oil on canvas | 2021



Mono Suono (KL64)

102 x 102 cm | Oil on canvas | 2020



Analogue

92.4 x 92.4 cm | Print on canvas | 2022



Multi Pass

92.4 x 92.4 cm | Print on canvas | 2022

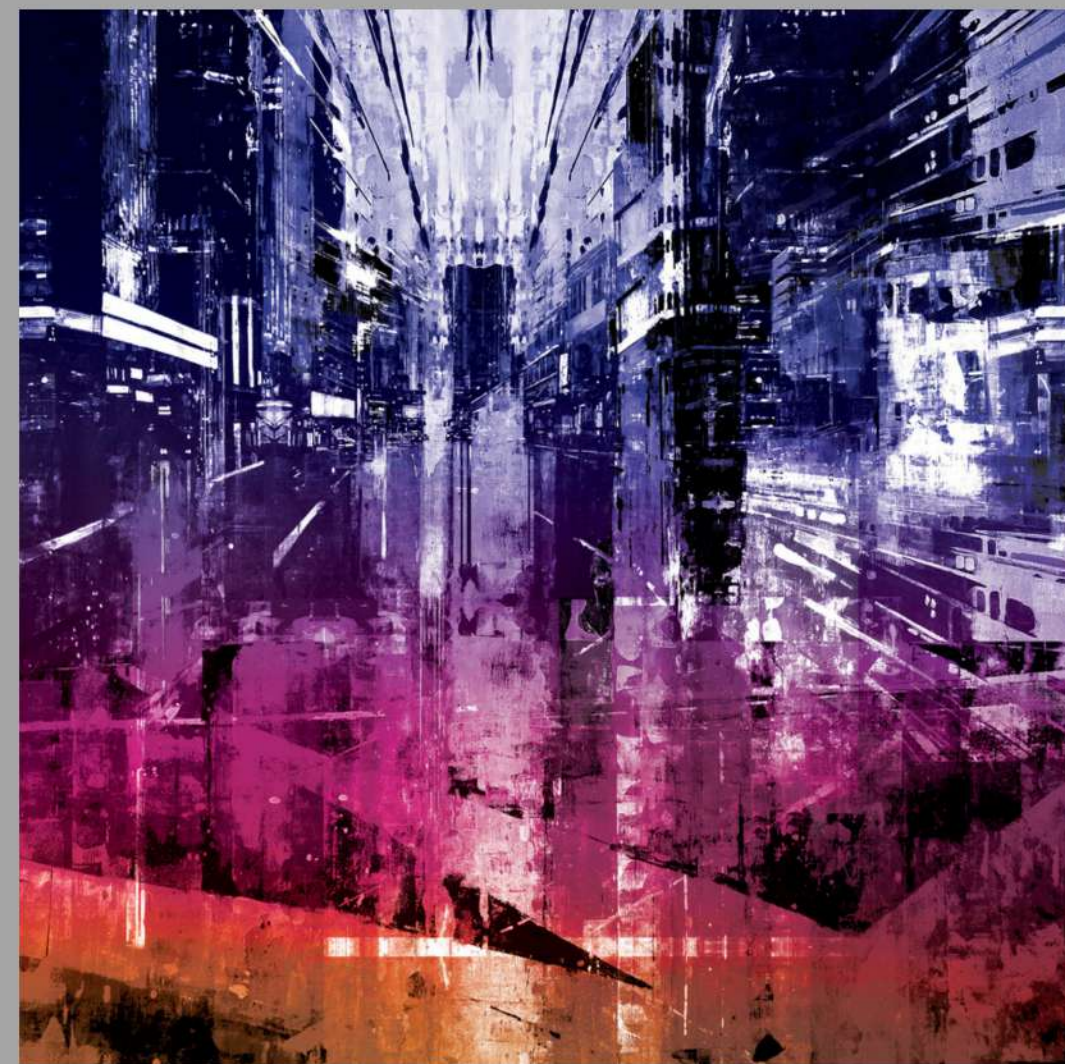

Cerebral Nocturne

92.4 x 92.4 cm | Print on canvas | 2022



KL 23 (SOLD)

91 x 91 cm | Oil on canvas | 2017

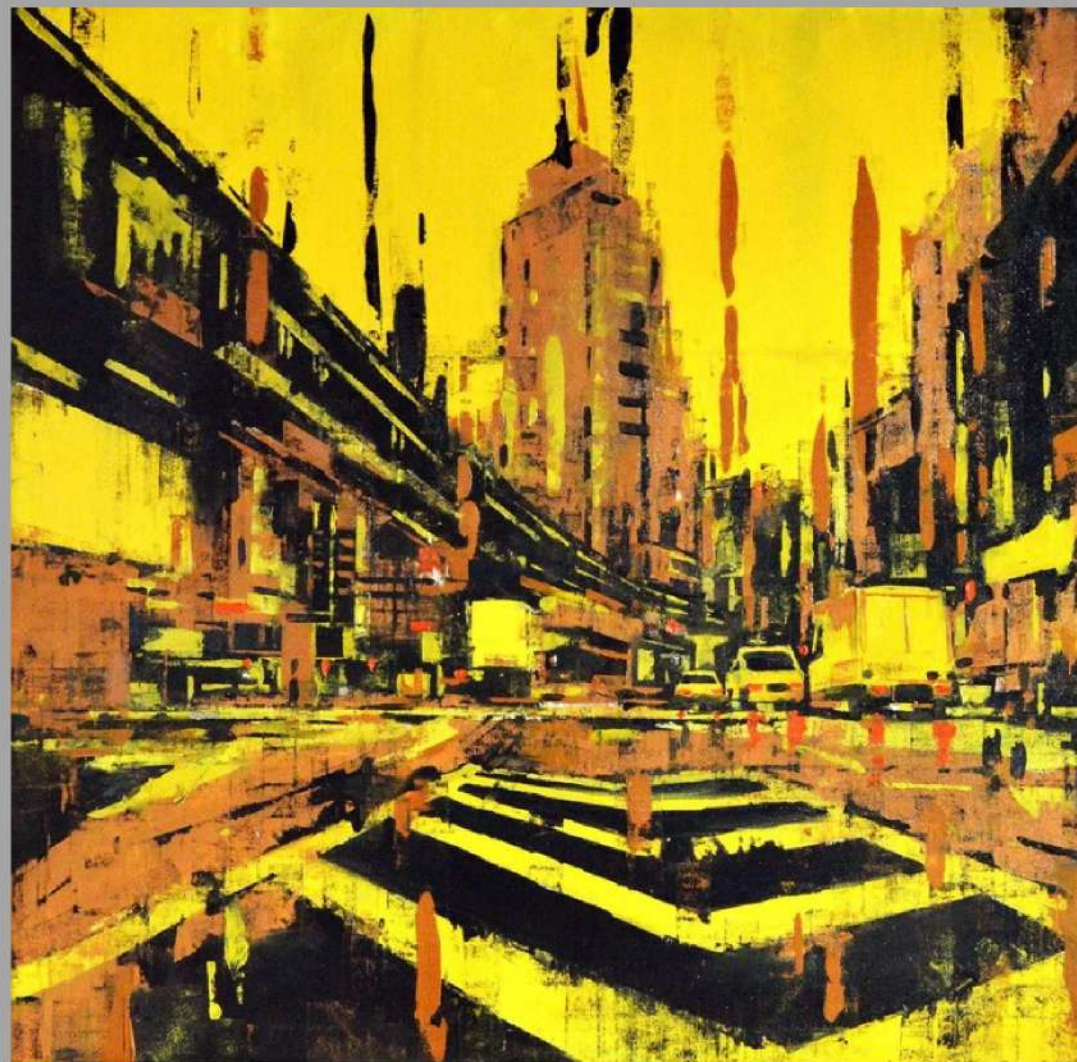

KL 24

91 x 91 cm | Oil on canvas | 2017

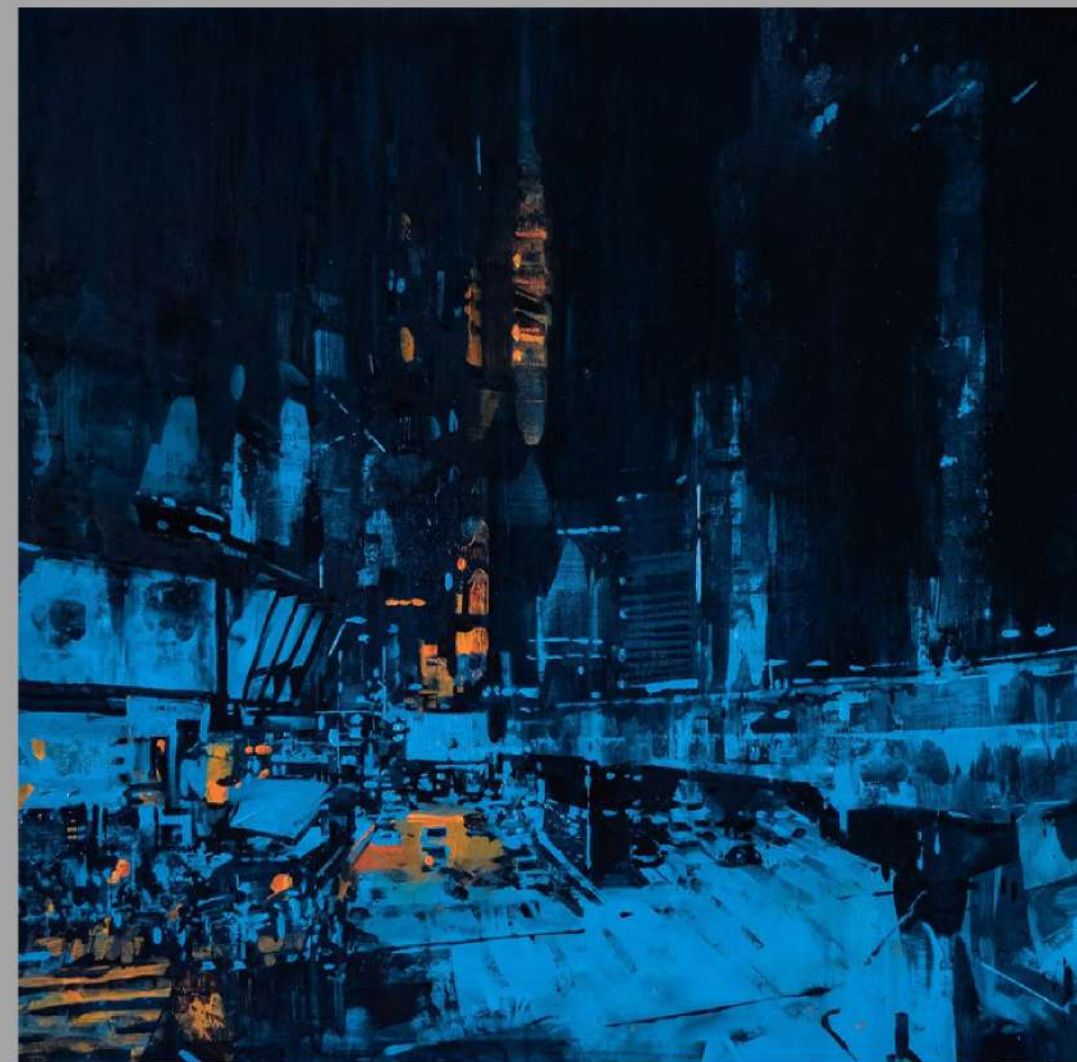

KL 38

91 x 91 cm | Oil on board | 2018

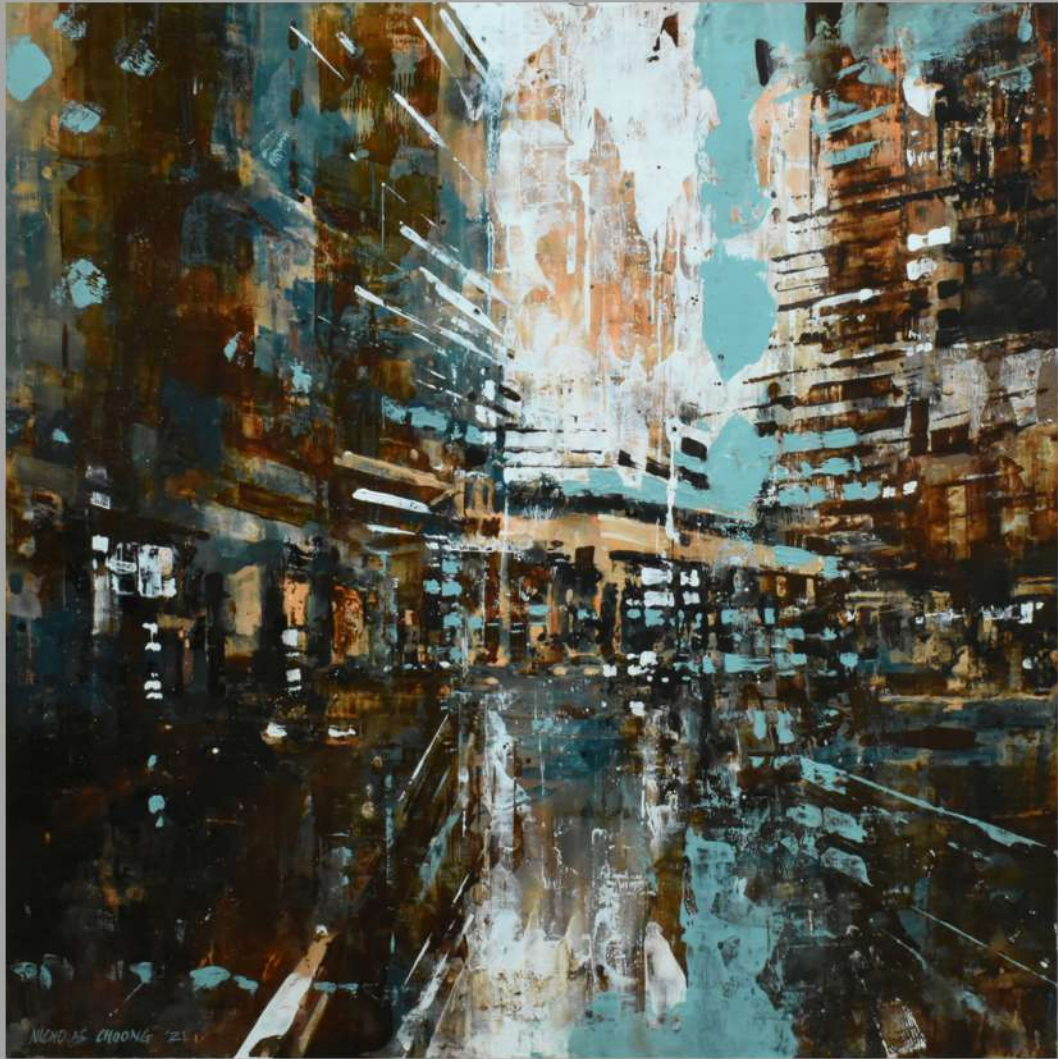

KL 36

61 x 61 cm | Oil on board | 2018



Composition No. 8

61 x 61 cm | Oil on canvas | 2020

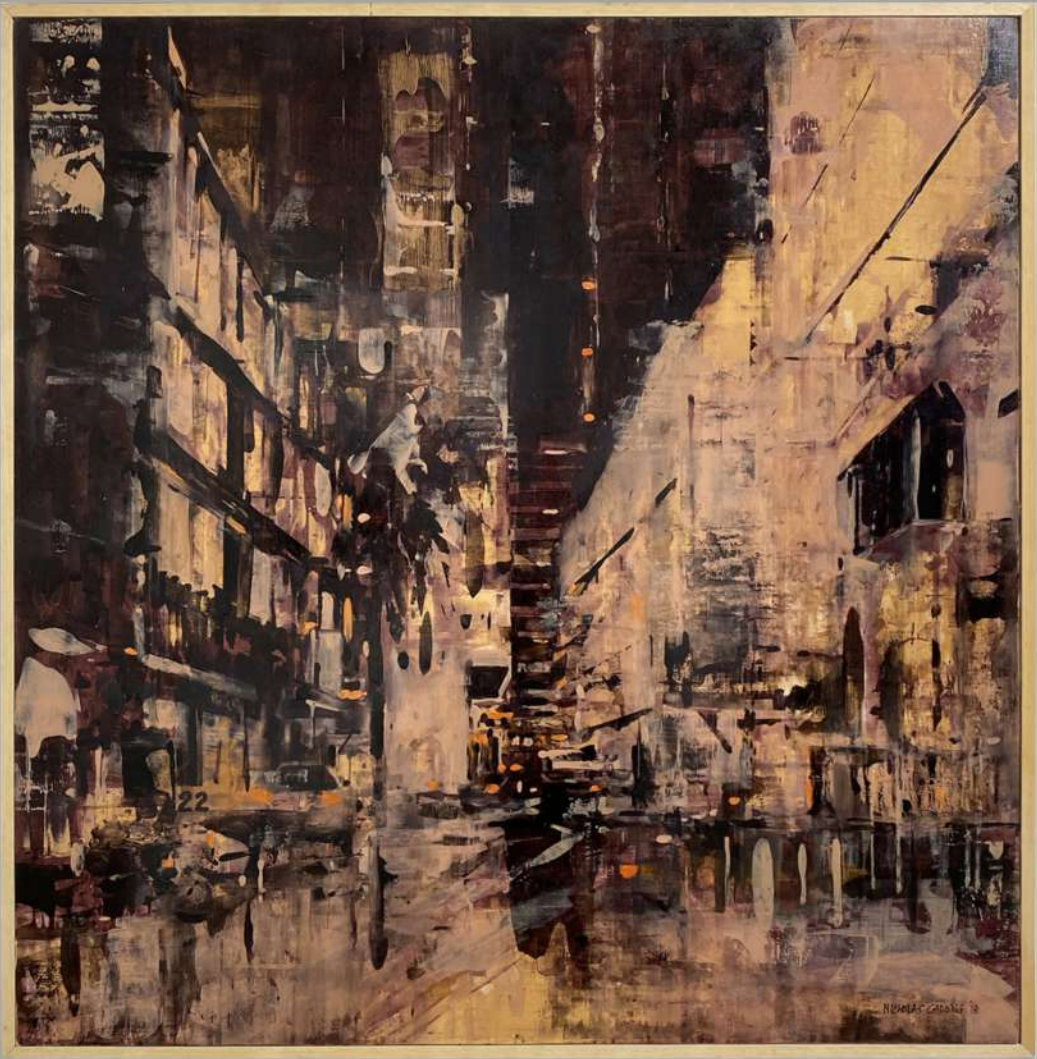

KL 39

36 x 36 cm | Oil on board | 2018



KL 59

61 x 61 cm | Oil on canvas | 2019



KL 55 (Demo)

61 x 61 cm | Oil on canvas | 2019



Sephora (KL58)

61 x 61 cm | Oil on canvas | 2019



KL 57

102 x 102 cm | Oil on canvas | 2019

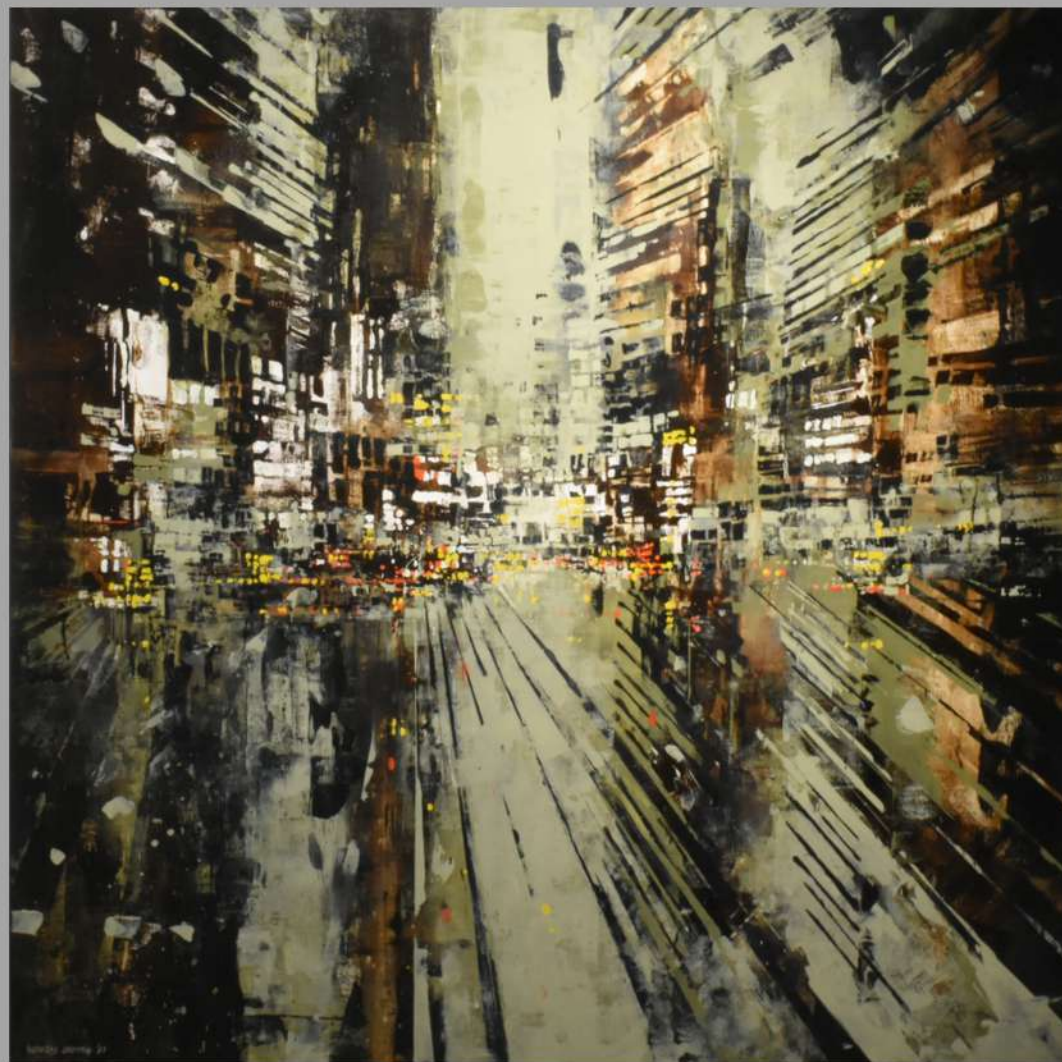

Composition In Olive green

122 x 122 cm | Oil on canvas | 2021



9 String

76 x 76 cm | Oil on canvas | 2021



*Timbre (KL67) Jalan Tun HS Lee
(SOLD)*

91 x 91 cm | Oil on board | 2020



Twilight in Brickfields (KL74)

122 x 122 cm | Oil on board | 2020



Precipice (KL 72)

91 x 91 cm | Oil on board | 2020



*Strive (KL76) -
Brickfields*

102 x 102 cm | Oil on board | 2020



*Surge (KL77)
Brickfields*

122 x 122 cm | Oil on board | 2020



*Survive (KL75)
Brickfields*

102 x 102 cm | Oil on board | 2020

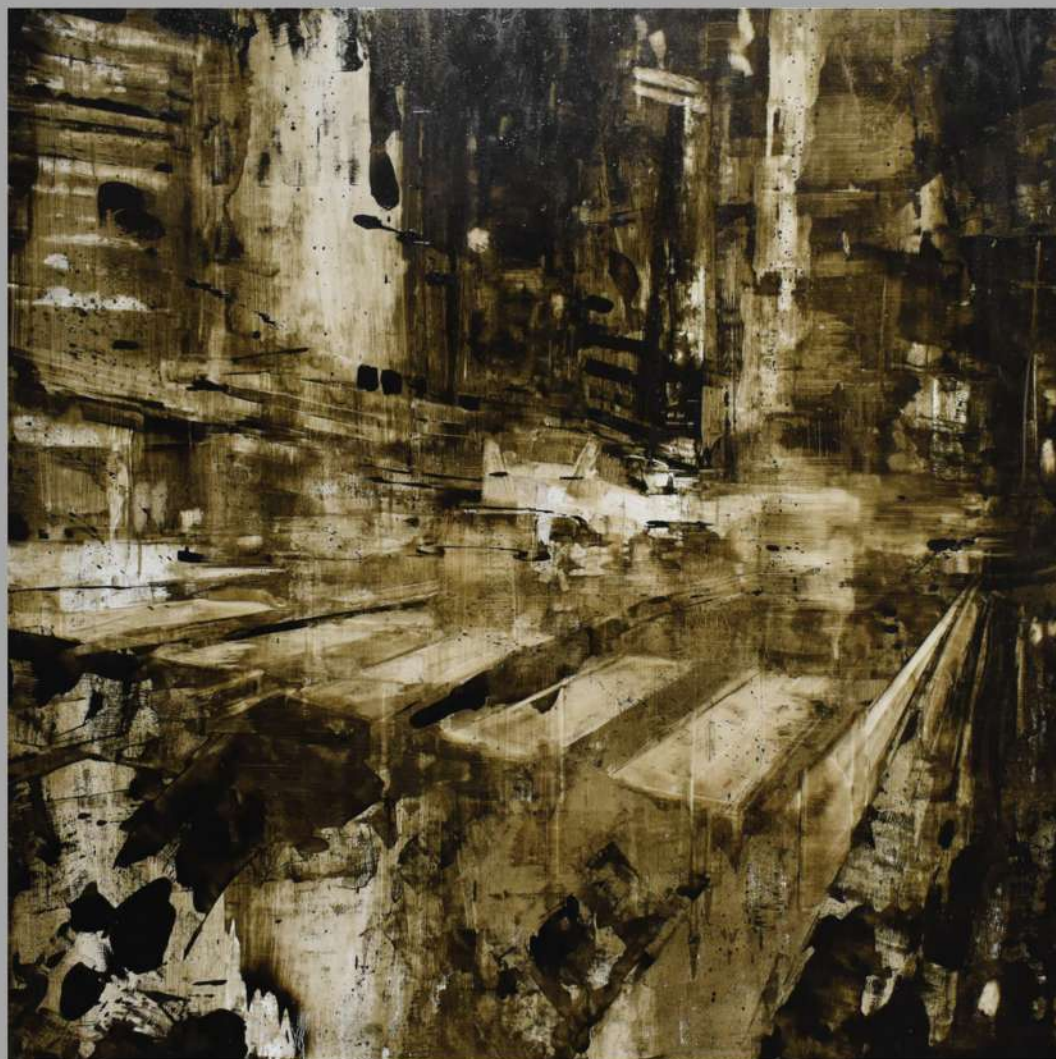

Threshold (KL79)

91 x 91 cm | Oil on board | 2020



Purge (KL78)

61 x 91 cm | Oil on board | 2020



Lumen (KL70) - Petaling Street

153 x 153 cm | Oil on canvas | 2020



Hang Lekiu in Blue

122 x 122 cm | Oil on board | 2019



Art WeMe
Contemporary Gallery

唯美艺术画廊

NICHOLAS CHOONG

CITYSCAPES IN WATERCOLORS

BACK TO BASICS

It is known that one of Nicholas' first mediums was watercolour. Its principles of contrast and brushwork are prominent in all of his work to this day; here he demonstrates his expertise with a simple but no less valuable artistic medium.





Orion

23 x 29 cm | Watercolor on Paper | 2022



Poseidon

23 x 29 cm | Watercolor on Paper | 2022



Omega

23 x 29 cm | Watercolor on Paper | 2022



Riga

23 x 29 cm | Watercolor on Paper | 2022

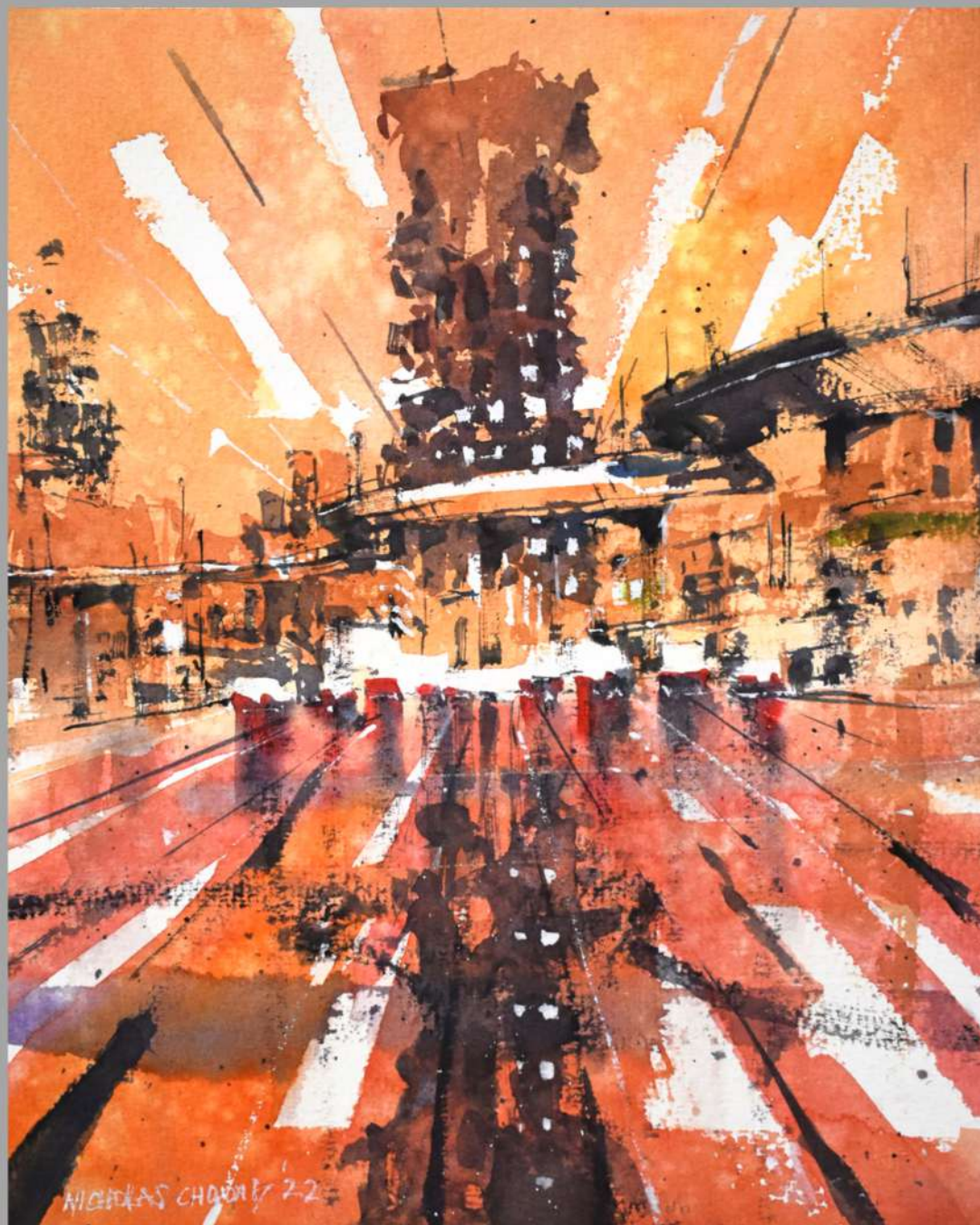

Phoenix

23 x 29 cm | Watercolor on Paper | 2022

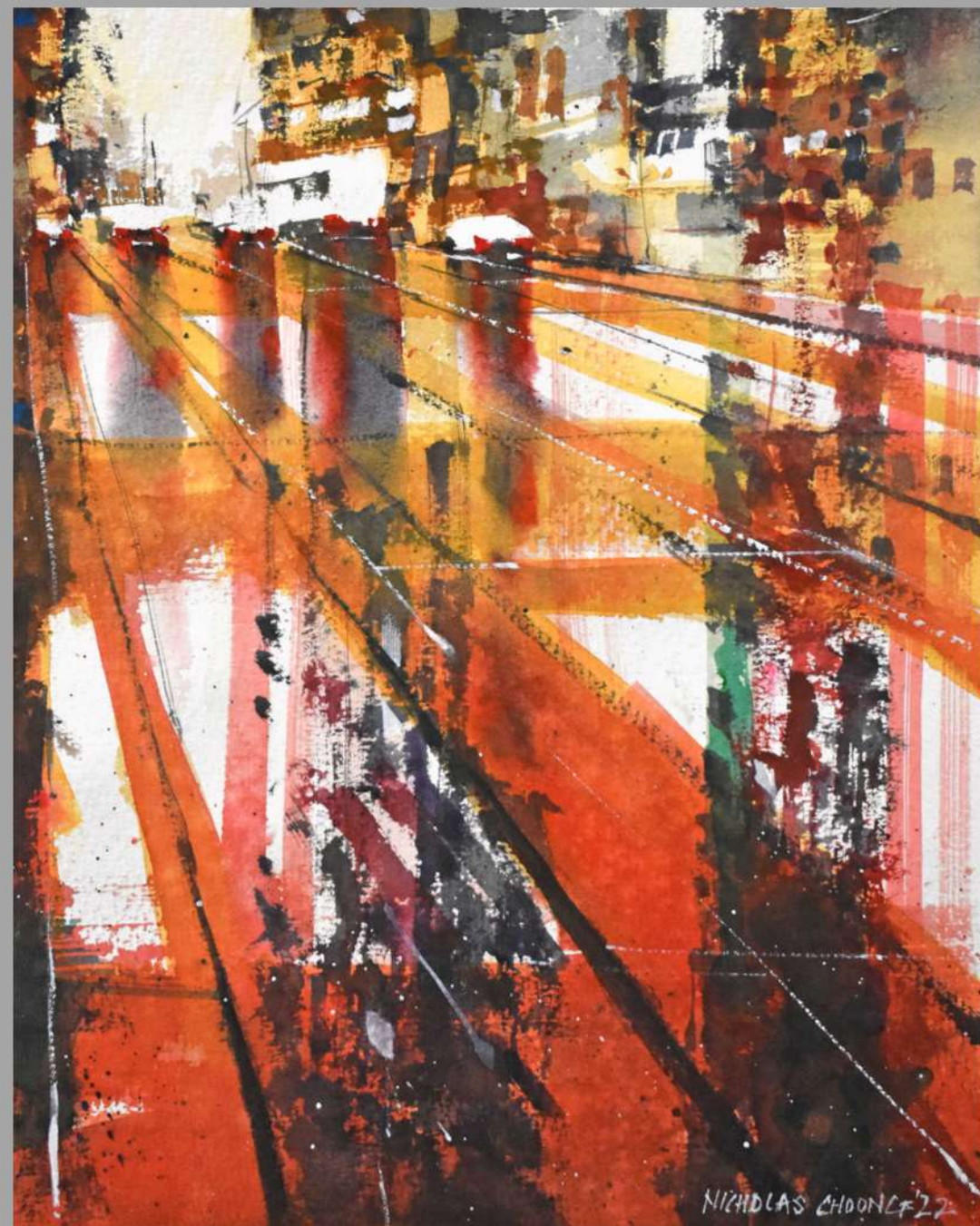

Persephone

23 x 29 cm | Watercolor on Paper | 2022



Sirius 1 (Part Of A Piptych)

23 x 29 cm | Watercolor on Paper | 2022



Osiris

23 x 29 cm | Watercolor on Paper | 2022



Sirius 2 (Part Of A Piptych)
(SOLD)

23 x 29 cm | Watercolor on Paper | 2022



Orpheus

23 x 29 cm | Watercolor on Paper | 2022



Ares

23 x 29 cm | Watercolor on Paper | 2022



Epsilon

23 x 29 cm | Watercolor on Paper | 2022





Hezios

23 x 29 cm | Watercolor on Paper | 2022



Polaris

23 x 29 cm | Watercolor on Paper | 2022

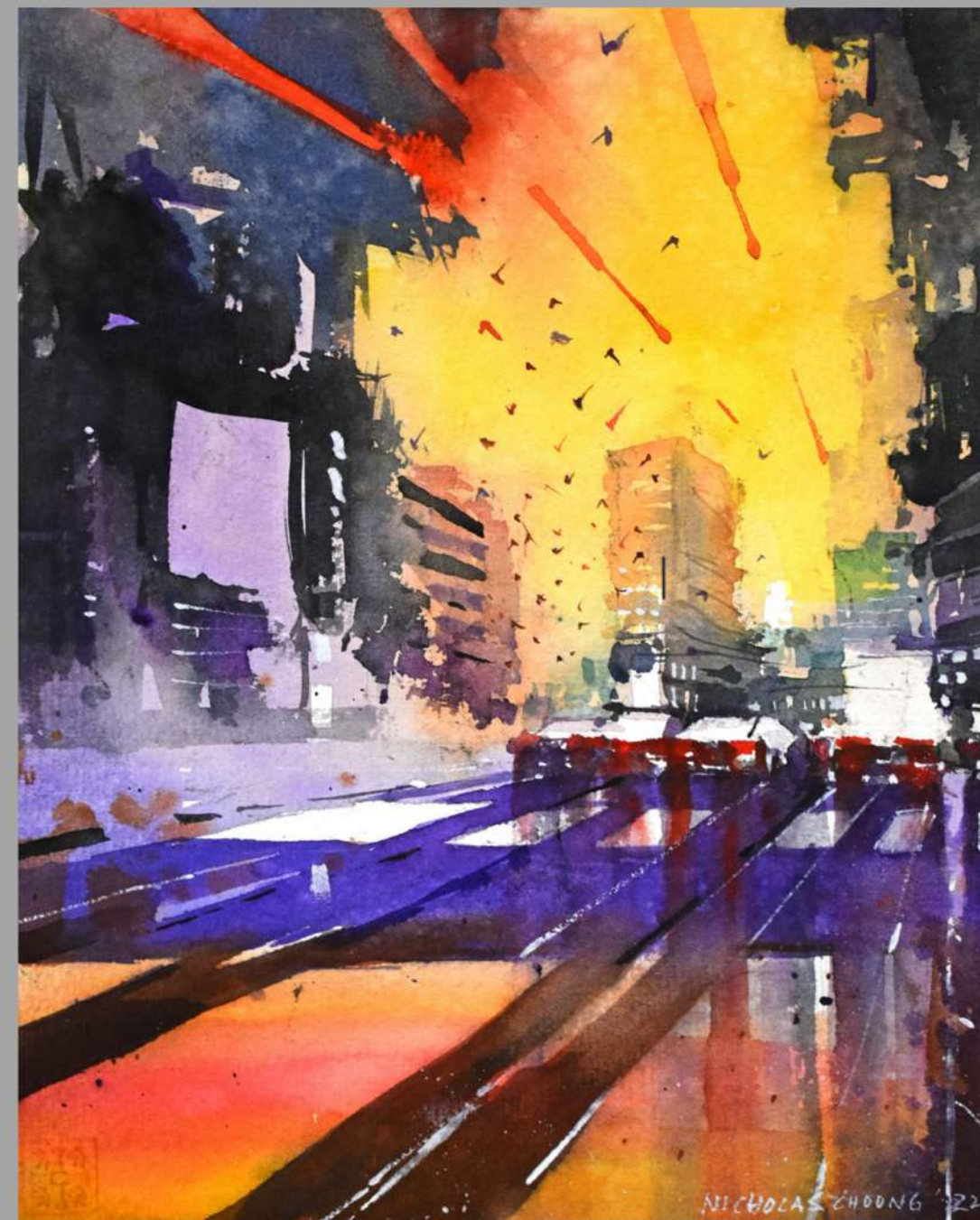

Venus
(SOLD)

23 x 29 cm | Watercolor on Paper | 2022



Composition No. 9
(SOLD)

23 x 29 cm | Watercolor on Paper | 2021



Composition No. 10

23 x 29 cm | Watercolor on Paper | 2021



Composition No. 11
(SOLD)

23 x 29 cm | Watercolor on Paper | 2021



Art WeMe
Contemporary Gallery

唯美艺术画廊



Composition No. 12
(SOLD)

23 x 29 cm | Watercolor on Paper | 2021



Composition No. 14

23 x 29 cm | Watercolor on Paper | 2021

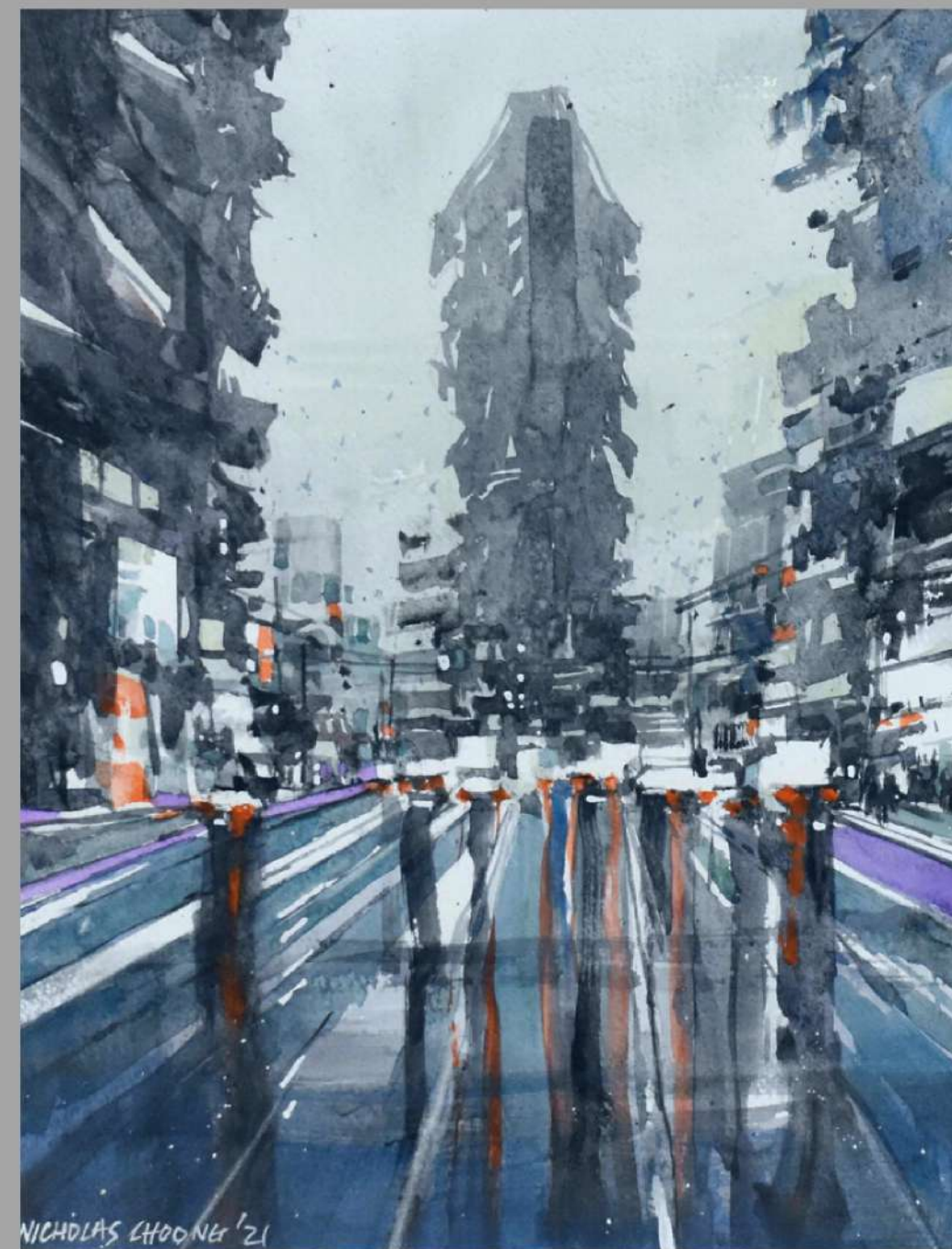

Composition No. 13
(SOLD)

23 x 29 cm | Watercolor on Paper | 2021



Art WeMe
Contemporary Gallery

唯美艺术画廊



Art WeMe
Contemporary Gallery
唯美艺术画廊

Art WeMe Contemporary Gallery features established and mid-career international artist. Based in Kuala Lumpur (Malaysia) with a gallery in Carmel-By-The-Sea (California, United States) and a consulting office in Singapore.

Art WeMe believes art exploration is an amazing journey that is both personal and engaging. Once embarked, the exciting journey provides us a boundless media to individualise our personal value, accomplishment and success. It's our vision to introduce art that adds great dynamism to various spaces: personal, home, work, and social. Whether you are just beginning to buy art or looking to add to your existing collection, the gallery's exquisite artworks will intrigue your imagination and interest.

唯美藝術畫廊以知名和處於職業生涯中期的國際藝術家為特色。總部位於吉隆坡（馬來西亞），在 Carmel-By-The-Sea（美國加利福尼亞州）設有畫廊，在新加坡設有諮詢辦公室。

唯美相信藝術探索是一段既個人化又引人入勝的奇妙旅程。一旦啟程，激動人心的旅程為我們提供了一個無限的媒介來個性化我們的個人價值觀、成就和成功。我們的願景是引入藝術，為各種空間增添活力：個人、家庭、工作、社交。無論您是剛剛開始購買藝術品還是想增加現有收藏，畫廊的精美藝術品都會激發您的想像力和興趣。



Art WeMe
Contemporary Gallery

唯美艺术画廊



ARTSY



WEBSITE



FACEBOOK



INSTAGRAM

ART WEME CONTEMPORARY GALLERY

MALAYSIA

Lot 2.100.00 & 2.101.00

166 Jalan Bukit Bintang,

Pavilion Elite,

55100 Kuala Lumpur

Operation Hours

Daily from 10am - 9pm

Including weekends and public holidays



+6 (03) 2110 6822



www.info@artweme.com